Teaser on
Astron Paper & Board Mill Limited

Presented By:

Atul Sheth
Deemed Resolution Professional
Astron Paper & Board Mill Limited
IBBI/IPA-001/IP-P02463/2021-22/13854
Email: asroncirp@gmail.com

Company Overview

- ***Astron Paper & Board Mill Limited*** *was incorporated in 2010 and headquartered in Ahmedabad, Gujarat, is an Indian manufacturer specializing in Kraft paper (paperboard). The company operates within the sustainable packaging sector, using 100% recycled waste paper—largely imported from the US, UK, and Middle East—as its primary raw material instead of traditional wood pulp.*

- *It manufactures various grades of Kraft paper, including High RCT (Ring Crush Test) paper, Kraft liners, and corrugated medium paper. These products range from 80 GSM to 350 GSM and are primarily supplied to manufacture corrugated boxes, liners, and shipping sacks for the packaging industry. The company established three manufacturing units across strategic locations in Gujarat (Halvad, Bhuj, and Ahmedabad) establishing an annual production capacity of up to 175,000 tonnes.*

- *The Company was admitted into Corporate Insolvency Resolution Process by NCLT, Ahmedabad Bench vide* ***Order No. CP (IB) NO. 316/AHM/2025*** *with effect from* ***11th May, 2026.***

Description as per MCA Portal

Particulars	Company Details
CIN	L21090GJ2010PLC063428
COMPANY NAME	Astron Paper & Board Mill Limited
ROC NAME	ROC Ahmedabad
REGISTRATION NUMBER	063428
AUTHORISED CAPITAL(RS)	50,00,00,000
PAID UP CAPITAL(RS)	46,50,00,000
DATE OF INCORPORATION	29/12/2010
REGISTERED ADDRESS	407, Satyamev Eminence, B/S. Saptak Bungalows, Science, Sola, Ahmedabad, Gujarat- 380060.
COMPANY STATUS	Under CIRP

Brief About CIRP Process

14.05.2026

Initiation of CIRP and Appointment of Atul Jashwantrai Sheth as IRP

17.05.2026

Public Announcement in Form A inviting Claim by IRP

06.06.2026

Constitution of Committee of Creditors by IRP

23.03.2026

Continuation of IRP as Deemed Resolution Professional (RP)

31.08.2026

Issue of revised Form G by RP inviting Expression of Interest

Time lines as per Form G

- 31.08.2026- Issue of Revised Form G
- 19.09.2026- Last date of receipt of EOI
- 29.09.2026-Issue of Provisional list of PRA
- 04.10.2026-Submission of Objection to provisional list
- 14.10.2026- Issue of Final list of PRA
- 17.10.2026-Date of Issue of Information Memorandum, Evaluation matrix, and Request for Resolution plan to Prospective Resolution Applicants
- 16.11.2026-Last date of submission of Resolution Plan

Property Details

Key features of Property Halvad, Gujarat

LOCATION (Owned): At Halvad: Survey No. 52/1-2, 53/1-2, 49/1-2, 50, 51/1-2-3, 54, 55, Village Sukhapur, Ta Halvad, Dist. Morbi, Gujarat-363330, Land admeasuring 160006 Sq mtrs and bounded by:

On the North by: Near northern edge along the access road
On the South by: Southern boundary edge of the plot area
On the East by: Eastern boundary wall limit
On the West by: Western boundary towards the open fields

Google Co-ordinates: 23°1'10.84“N, 71°16‘48.11“E

Property Details

Key features of Property at Bhuj

LOCATION (Owned): Survey No. 64/1, Chubdak, Nr. Ratnal Essar Petrol Pump, Bhuj-Anjar Highway, Kutch, 370105, Land admeasuring 17600 sq mtrs and bounded by:

On the North: Northern boundary wall towards the open terrain

On the South: Southern boundary adjacent to the Bhuj-Anjar Highway

On the East: Eastern property boundary towards the direction of Anjar

On the West: Western boundary closest to the petrol pump facilities

Google Co-ordinates: 23°11‘22“N, 69°53‘02“E

Property Details

Key features of Property at Ahmedabad

LOCATION (Owned): D-701 & D-704, at Ganesh Meridian, SG Highways, Sola, Ghatlodiya, Ahmedabad – 380060, admeasuring 5099 Sq ft (Sper built-up area).

Property Details

Key features of Plant & Machineries

Halvad

1. 300 TPD Paper Machine
2. 100 TPD Paper Machine

Utilities:

Cranes, Electrification, Transformers, D G Sets, Air Compressor, Weigh Bridges, ETP, and RO

Bhuj

100 TPD Paper Machine

Utilities:

Cranes, Electrification, Transformers, D G Sets, Air Compressor, Weigh Bridges, ETP, and RO

PHOTOS OF HALVAD PROPERTY

astron
PAPER & BOARD MILL LTD.
Excelling with Innovation









PHOTOS OF BHUJ PROPERTY

astron
PAPER & BOARD MILL LTD.
Excelling with Innovation





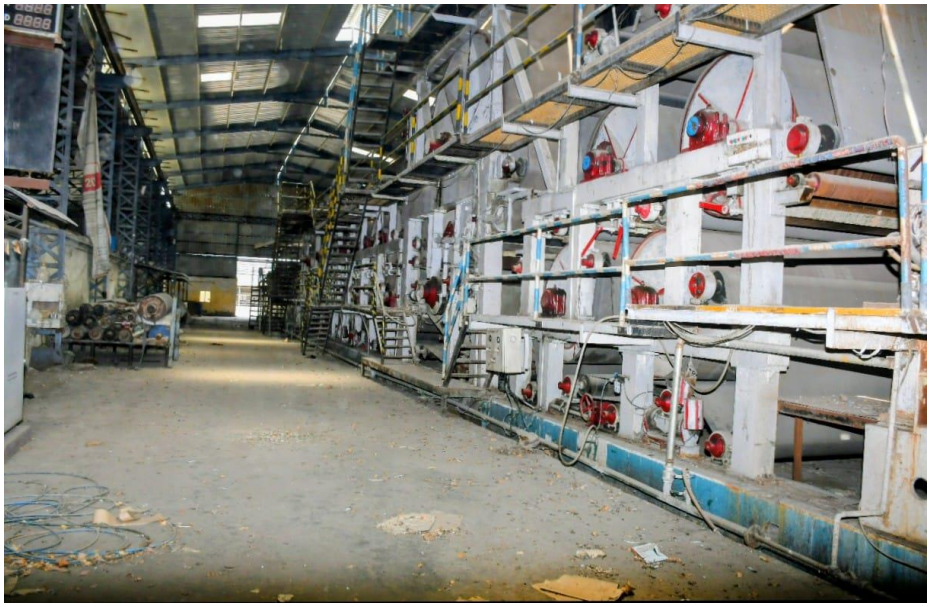

Disclaimer

- ***This disclaimer forms an integral part of the document. The document may not have considered issues relevant to any third parties. Use of this document by any third party for whatever purpose should not, and does not, absolve such third party from using its own due diligence in verifying the documents contents. Such third parties may choose to make use of our report entirely at their own risk and we shall have no responsibility whatsoever in relation to any such use. We accept no duty of care or liability of any kind whatsoever to any such third party, and no responsibility for damages, if any, suffered by any third party as a result of decisions made, or not made, or actions taken, or not taken, based on this document. To the fullest extent permitted by applicable law and professional regulations. You shall indemnify us against all claims by third parties (including your affiliates) and resulting liabilities, losses, damages, costs and expenses.***